

Peach Blossom Earrings

Project E2206

Kat Silvia

Sweet Peach Swarovski Crystal Mini Pears are the centerpiece of these sparkling chandelier earrings.

What You'll Need

Bali Silver Scroll Chandelier Earrings Parts 21mm (1 Pair)

SKU: FEA-8521

Project uses 1 Pair



Silver Plated Long Elegant Earring Hooks (50)

SKU: FEA-3025

Project uses 2 pieces



Swarovski Crystal, 6128 Mini Pear Pendants 8mm, 8 Pieces, Rose Peach

SKU: SWC-99820

Project uses 4 pieces



Swarovski Crystal, 6128 Mini Pear Pendants 12mm, 4 Pieces, Rose Peach

SKU: SWC-99840

Project uses 2 pieces



Silver Plated Findings Variety Pack, Assorted Jump Rings 4-8mm 22-18 Gauge (125)

SKU: FIN-1000

Project uses 1 Pack



Recommended Tools:

[XTL-5511] Beadsmith Jeweller's Micro Pliers Chain Nose Flat Nose, [XTL-5514] Beadsmith

Jewelry Fine Round Nose Micro Pliers

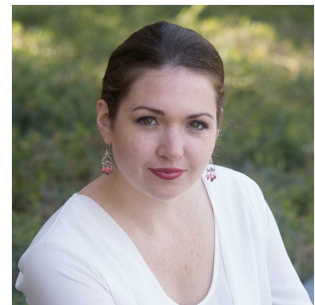

Instructions

By following the instructions below you will make one earring. Repeat all instructions to make the second earring.

1. Open one 5mm 20 gauge jump ring and attach it to one 12mm pear as well as to the bottom center loop of the chandelier finding. Close the jump ring.
2. Open one 4mm 22 gauge jump ring and attach it to one 8mm pear and to one of the bottom loops of the chandelier finding. Close the jump ring. Repeat and add another pear to the other loop at the bottom.
3. Open the loop of the earring hook, same as you would a jump ring, and attach it to the top loop of the chandelier finding.